

Cartas de Frida

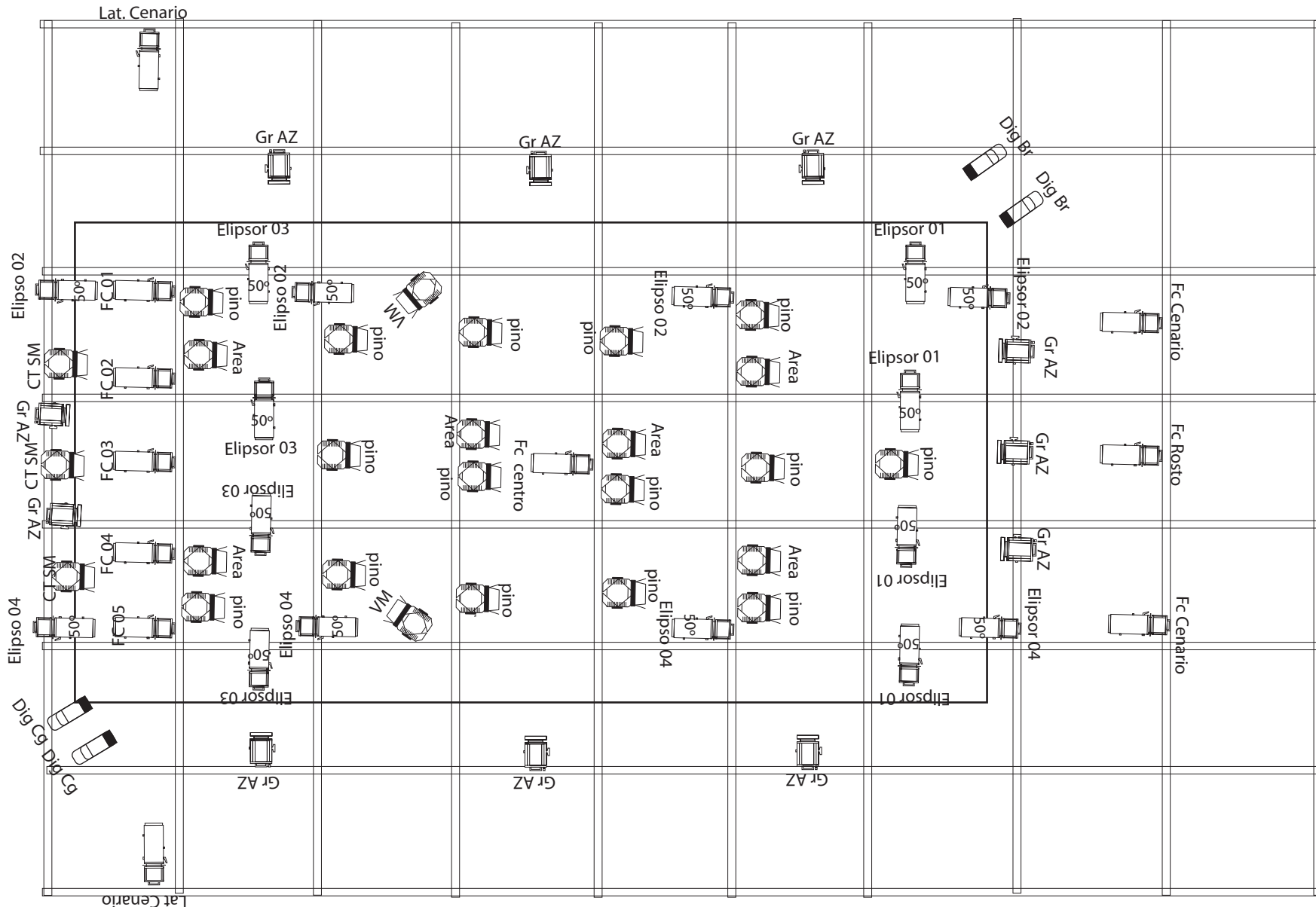





Cartas de Frida.

Grupo Contemporâneo de Dança
Coreografia: Luciana Caetano

Projeto de Iluminação: Junior Oliveira
Contato@junioroliveiraluz.com
www.junioroliveiraluz.com

Equipamento.

	Fresnel 1000 W-----	26
	Plano Convexo 1000 W-----	11
	Elipsoidal 36° 1000 W-----	11
	Elipsoidal 50°-----	16
	Par 64 F#5 -----	04

Quant.

OBSERVAÇÕES .

01 mesa digital de 36 canais
36 cabaus de Dimmer 4kw por canal
PC com Bandoor
Elipsoidais com faca e Iris.
02 maquinas de fumaça
OBS.
Para montagem: 2 técnico de iluminação
e 01 maquinista.

Gelatinas -----Quant.

Gel da Campanhia.